PRÁCTICA 5.5

Código bajo la lupa: Operación NetBeans

CICLO FORMATIVO

TÉCNICO EN DAW

Noel David Núñez Martínes

César Valverde Pardo

CURSO 2025-2026

Profesor: Josefa Morales Almagro

Módulo: Base de Datos

Murcia (Alhama) IES Miguel Hernández

ÍNDICE

Tarea 1 **3**
Tarea 2 **3**
Tarea 3 **4**
Tarea 4 **5**

Tarea 1

Hacemos un Breakpoint (CTRL + F8)

```java
7   /**
8    *
9    * @author noeln
10   */
11  public class DepuracionBucle {
12
13      public static void main(String[] args) {
14          int[] numeros = {10, 20, 30, 40};
15          int sumaTotal = 0;
16          System.out.println("Iniciando cálculo de suma...");
17          for (int i = 0; i < numeros.length; i++) {
18  // Punto ideal para poner un breakpoint
19              sumaTotal += numeros[i];
20              System.out.println("Iteración " + i + " - Suma parcial: " + sumaTotal);
21          }
22          System.out.println("La suma final es: " + sumaTotal);
23      }
24  }
25
```

Tarea 2

CTRL + F5 o Windows → Debugging → Variables

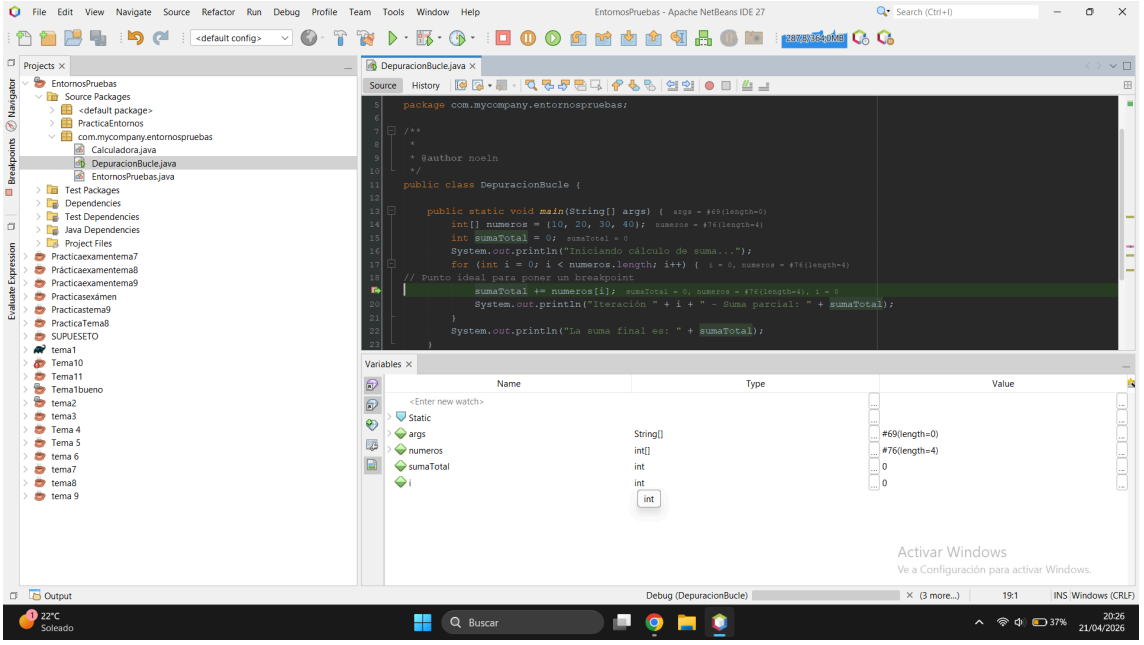

Tarea 3

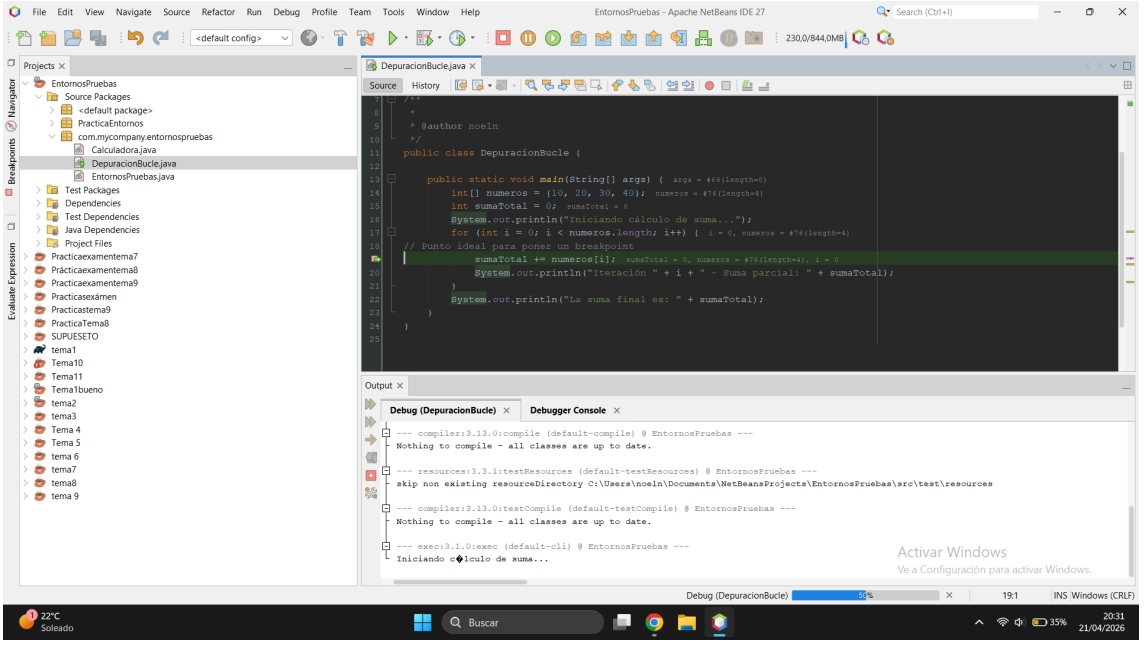

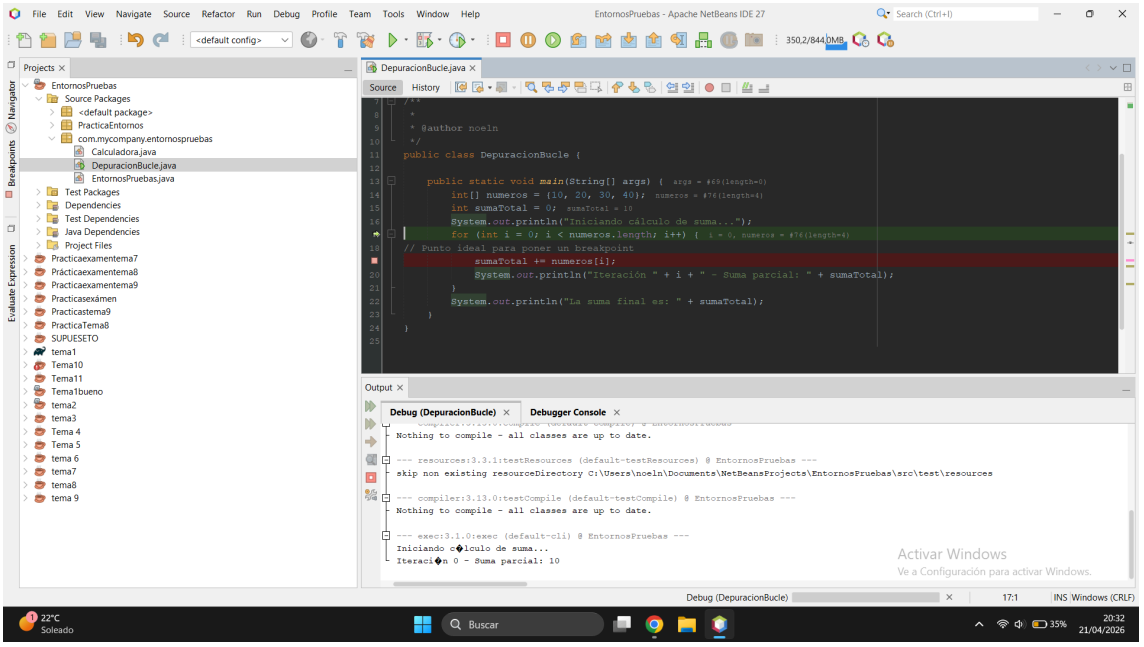

Usar StepOver (F8) una vez estamos en el Debugger

Tarea 4

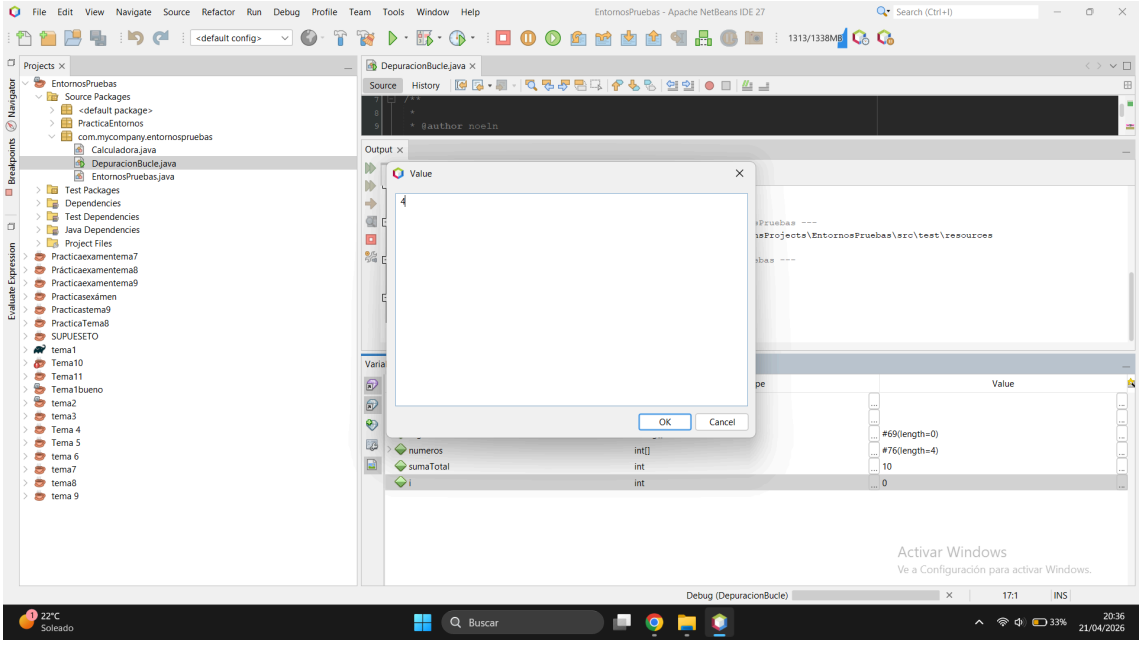

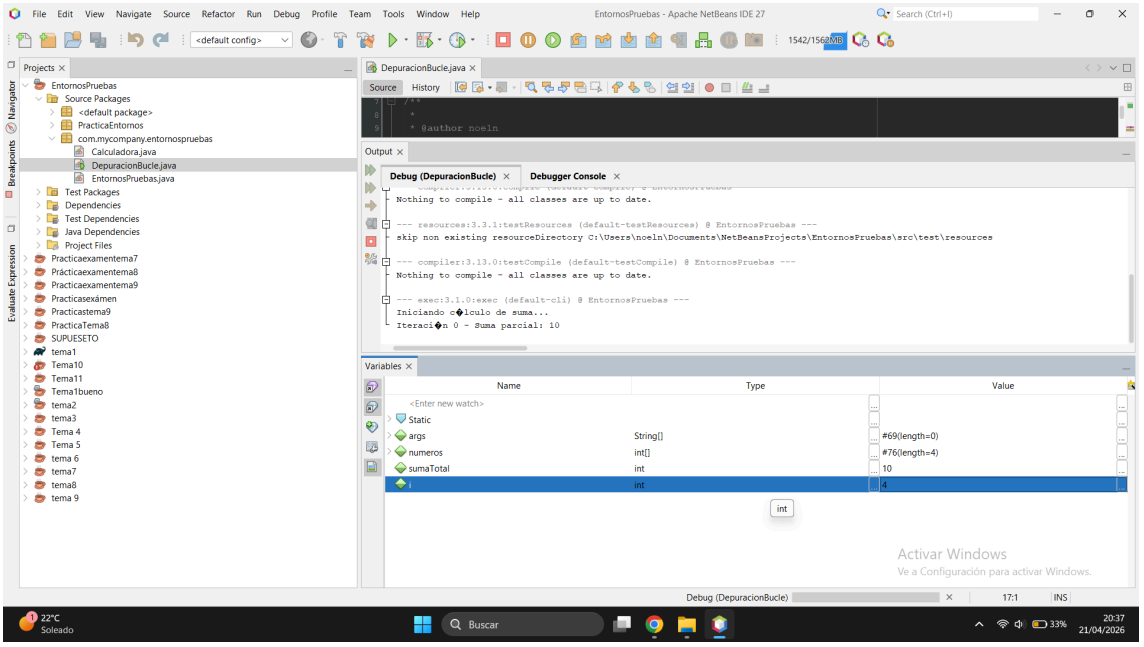

Tras darle a F5 la condición del for no se cumple la suma se interrumpe y sólo suma 10:

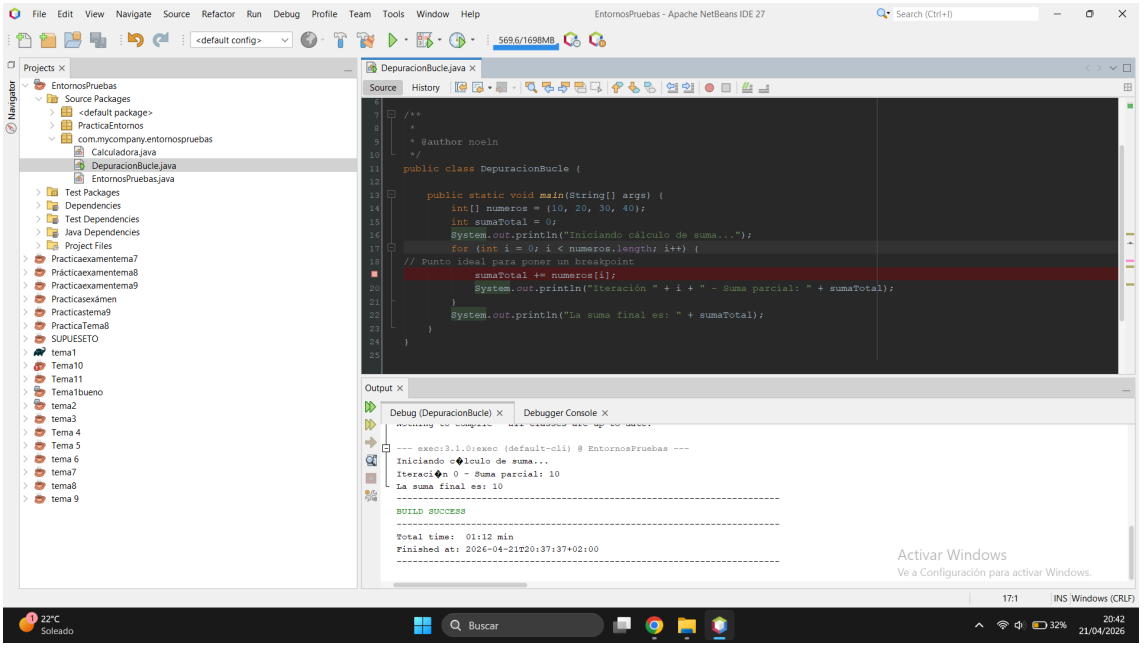
File Edit View Navigate Source Refactor Run Debug Profile Team Tools Window Help
EntornosPruebas - Apache NetBeans IDE 27
Projects
EntornosPruebas
Source Packages
<default package>
PracticaEntornos
com.mycompany.entornospruebas
Calculadora.java
DepuracionBucle.java
EntornosPruebas.java
Test Packages
Dependencies
Test Dependencies
Java Dependencies
Project Files
DepuracionBucle.java
Source
History
/**
* @author noeln
*/
public class DepuracionBucle {
public static void main(String[] args) {
int[] numeros = {10, 20, 30, 40};
int sumaTotal = 0;
System.out.println("Iniciando cálculo de suma...");
for (int i = 0; i < numeros.length; i++) {
// Punto ideal para poner un breakpoint
sumaTotal += numeros[i];
System.out.println("Iteración " + i + " - Suma parcial: " + sumaTotal);
}
System.out.println("La suma final es: " + sumaTotal);
}
}
Output
Debug (DepuracionBucle)
Debugger Console
--- exec:3.1.0:exec (default-cli) @ EntornosPruebas ---
Iniciando c►lculo de suma...
Iteraci►n 0 - Suma parcial: 10
La suma final es: 10
BUILD SUCCESS
Total time: 01:12 min
Finished at: 2026-04-21T20:37:37+02:00
Activar Windows
Ve a Configuración para activar Windows.
17:1
INS Windows (CRLF)
22°C
Soleado
Buscar
32%
20:42
21/04/2026